

Patient report

Bio-Rad DATE: 03/02/2019
D-10 TIME: 05:48 AM
S/N: #DJ4I016123 Software version: 4.20-2
Sample ID: 10392005
Injection date 03/02/2019 05:01 AM
Injection #: 10 Method: HbA1c
Rack #: --- Rack position: 7

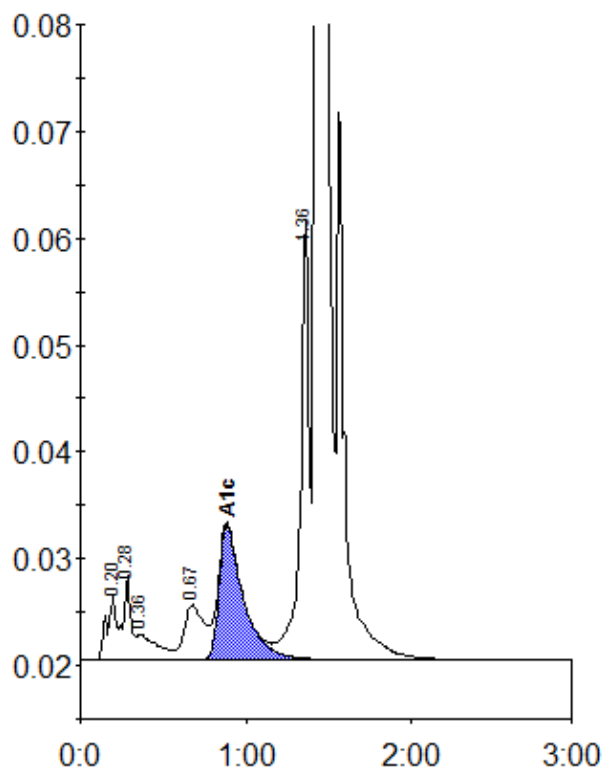

Peak table - ID: 10392005

Peak	R.time	Height	Area	Area %
A1a	0.20	5991	23203	0.9
A1b	0.28	7886	27221	1.1
Unknown	0.36	2412	19953	0.8
LA1c/CHb-1	0.67	5125	42753	1.7
A1c	0.89	12648	128963	7.0
P3	1.36	41358	146501	5.7
A0	1.43	716947	2192443	84.9
Total Area:		2581038		

Concentration:	%
A1c	7.0